

VEHICLE DATA

AB 413 (THIRD REVISE)

TYPE

VRM

SECTION 1

MARK

CONTRACT
NUMBER

HOLDING UNIT

STANDARD
UNIT CODE

DATE

VEHICLE CODE NUMBER

DATE

AUTHORITY

NUMBER

CES NUMBERS

ACCEPTANCE INTO SERVICE

OVERHAUL AND CLASSIFICATION RECORD

DATE

AUTHORITY

CLASS

MILEAGE

VEHICLE USAGE

474
AB 413 (THIRD REVISE)

CUMULATIVE DISTANCE

SECTION 2

VRM L181E1A1181 1992

STATISTICAL PERIOD	ODOMETER READING		DISTANCE RUN IN PERIOD (MILES) <small>(Assessed if odometer unserviceable)</small>	CUMULATIVE DISTANCE (MILES)
	START	END		
BROUGHT FORWARD	0081	0081 EST	NIL	0081
01	0081	0081 EST	NIL	0081
02	0081	0081 EST	NIL	0081
03	0081	0082 EST	1	0082
04	0082	0082 EST	NIL	0082
05	0082	0082 EST	NIL	0082
06	0082	0082 EST	NIL	0082
07	0082	0082 EST	NIL	0082
08	0082	0082 EST	NIL	0082
09	0082	0082 EST	NIL	0082
10				
11				
12				
13				

TRACK LINKS

STATISTICAL PERIOD	NUMBER OF LINKS		CUMULATIVE DISTANCE (MILES)
	LHS	RHS	
BROUGHT FORWARD			
01			
02			
03			
04			
05			
06			
07			
08			
09			
10			
11			
12			
13			

N/A

RECORD OF INSPECTIONS

TYPE OF INSPECTION	CHANGE OF CONDITION FROM TO	DATE	SIGNATURE OF INSPECTOR
C.F.T.		07.01.84	Grb
60 STA WKSP REME GRADE 3 M325		01.10.12.85	VAN EIST R476
INITIAL INSP		17.04.85	NCO VC INSPECTIONS
INITIAL SERVICE		18.04.85	ROBB RD R.N. 6
PRE 2ND FD REGT WKSP REME		11.11.11	
SENTENCE CLASS I X RDY		02.07.85	NCO VC INSPECTIONS
CFT		1.08.85	
VEH PLACD INTO OUT OF USE MAINT. REPAIR		19.04.85	
932 HANDOVER INSPECTION BY CLASS I		28.10.85	NCO VC INSPECTIONS
UIN ATDIA		11.11.11	
NCO VC INSPECTIONS			
REME TECH CLASS I X RDY		14.03.86	NCO VC INSPECTIONS
		1.00.4.86	
PRE 2ND FD REGT WKSP REME		11.11.11	
SENTENCE CLASS		17.12.86	Diels
REME TECH INSPECTION I X RDY		28.04.87	...
MOOUS		07.05.87	...
MOOUS		30.06.87	...
MOOUS		31.07.87	...
MOOUS		28.08.87	...
MOOUS		08.09.87	...
PRE 2ND FD REGT WKSP REME		11.11.11	
SENTENCE CLASS I X RDY		21.11.87	...
MOOUS		20.11.87	
MOOUS WKSP REME		23.12.87	...
BFFC TECH INSP		19.01.88	...
UIN ATDIA		28.03.88	...
MOOUS		28.04.88	...
MOOUS		27.06.88	...
MOOUS		27.07.88	...

VEHICLE FSC

477
AB 413 (THIRD REVISION)

VRM 118EA118

SECTION 5

ANTIFREEZE RECORD

Sheet of

SYSTEM	MIXTURE	DATE CHECKED	READING BEFORE	READING AFTER	SIGNATURE
ENGINE	AL39	2,10,186	-36	-38	[Signature]
"	"	05,01,86	-38	-38	[Signature]
"	"	1,20,28,6	-38	-38	[Signature]
ENGINE	"	1,20,38,6	-38	-38	[Signature]
"	"	01,40,48,6	-38	-38	[Signature]
"	"	1,20,58,6	-38	-38	[Signature]
"	"	2,5,0,68,6	-38	-38	[Signature]
"	"	29,0,78,6	-38	-36	[Signature]
"	"	9,5,0,88,6	-36	-36	[Signature]
"	"	1,0,0,98,6	-36	-36	[Signature]
"	"	0,9,1,08,6	-36	-36	[Signature]
"	"	1,21,1,8,6	-36	-36	[Signature]
NU HYDROMETER IN		1,1,28,6	RECT		[Signature]
AL39		2,30,1,86	-36	-36	[Signature]
"	"	1,00,28,7	-36	-36	[Signature]
"	"	0,3,0,38,7	-36	-36	[Signature]
"	"	2,8,0,48,7	-36	-34	[Signature]
"	"	2,50,58,7	-34	-36	[Signature]
"	"	1,6,0,68,7	-28	-35	[Signature]
"	"	2,8,0,78,7	-34	-34	[Signature]
"	"	1,6,0,88,7	-32	-32	[Signature]
"	"	2,2,1,08,7	-33	-33	[Signature]
"	"	2,0,1,18,7	-30	-32	[Signature]
"	"	2,3,1,28,7	-31	-32	[Signature]
"	"	2,3,0,1,88	-32	-32	[Signature]
"	"	2,7,0,68,8	-31	-32	[Signature]
"	"	2,5,0,1,78,8	-32	-32	[Signature]
"	"	2,9,0,1,88,8	-32	-32	[Signature]
"	"	2,7,0,98,8	-32	-32	[Signature]

VEHICLE FSC

AB 413 (THIRD REVISION)

VRM 1181EA118

SECTION 5

ANTIFREEZE RECORD

Sheet _____ of _____

SYSTEM	MIXTURE	DATE CHECKED	READING BEFORE	READING AFTER	SIGNATURE
CORRECT LCP PROCEDURES TO START FROM HERE!					
AS PER COMM MAINT. INSTR 003 JAN 84					
VEH TAKEN OUT OF LCP 200789					
COOLANT	AL39	201089	-35	-35	Handwritten
—	—	28.1.189	-35	-35	Handwritten
—	—	28.1.289	-35	-35	Handwritten
—	—	03.01.90	-35	-35	Handwritten
COOLANT	—	28.02.90	-32	-34	Handwritten
—	—	300390	-34	-32	Handwritten
ENGINE	AL39	27.04.90	-32	-32	Handwritten
ENGINE	AL39	31.05.90	-32	-32	Handwritten
ENGINE	AL39	28.06.90	-32	-32	Handwritten
VEH IN 6 ARMV 1.6.07.90					
VEH OUT OF 6 ARMV 0.8.1.190					
JULY 91 SETS ENCLOSED LATER					
ENGINE	AL39	09.08.91	-24	-24	Handwritten
ENGINE	AL39	10.09.91	-28	-28	Handwritten
ENGINE	AL39	1.8.10.91	NOT TESTED		Handwritten
ENGINE	AL39	29.11.91	-28	-32	Handwritten
ENGINE	AL39	1.1.12.91	-32	-32	Handwritten
ENGINE	—	06.01.92	-32	-32	Handwritten
ENGINE	AL39	1.00.2.92	-30	-30	Handwritten
ENGINE	AL39	2.7.0.3.92	NOT TESTED		Handwritten
ENGINE	AL39	3.11.03.92	-26	-34	Handwritten
ENGINE	AL39	1.50.4.92	-34	-34	Handwritten
ENGINE	AL39	26.05.92	-34	-34	Handwritten
ENGINE	AL39	1.00.6.92	-34	-34	Handwritten
ENGINE	AL39	06.07.92	-34	-34	Handwritten
BLOCK	LEAVE	UNTIL 09.09.92			

VEHICLE FERRIS
 REGISTERED NUMBER 18EA18

FOURTH
 AB 413 (SECOND REVISE)
 SECTION 56

RECORD OF MAJOR REPAIRS

Sheet of

DETAILS OF REPAIRS	MAJOR ASSY. SERIAL No.	DATE STARTED	JOB NUMBER	REPAIR UNIT	DATE COMPLETED	VEHICLE MILEAGE	SCR
	6034	0070			MAY 71		
	6034	0070			SEP 71		
		30-10-73	AFU 0584	7FL WKSP	11-11-73	5260	
		25-2-74	AFU 0836	7FL WKSP	1-4-74	5295	
Gearchox	62766	2-12-78	AFU 0811	7FL WKSP	21-12-78	6519	
		31-10-77	AFU 466	7FL WKSP	15-11-77	7185	
Engine	14517	2-2-78	AFU 0581	7Ammell	20-3-78	7293	
X12A L67E X2 G91A H26C							
X28Y A68A H40Y							
G00A L69E L36E		27/7/78		A2076A00		07638	
F33A L30E C50B			AFU		15/8/78		
C43B X14A			22				
<div style="border: 1px solid black; padding: 5px; display: inline-block;"> 63 STA WKSP REME 65898530 A 2076 A </div>							
X12A C00A S50B							
L67E C57A		29/1/80					
F55A C00A			AFU				
H02A C01A			0009	A2076A00		8734	
Y18A F77B					11/6/80		
X13A C20A							
X14A							
X99A X99U X18A		11-6-82	AV 527	A1109A00	6-9-82	10970	
X07A X12H X14A							

VEHICLE _____

AB 413 (SECOND REVISION)

REGISTERED NUMBER [] [] [] [] [] [] [] [] [] []

735
810281

SECTION #0

RECORD OF MAJOR REPAIRS

Sheet of

DETAILS OF REPAIRS	MAJOR ASSY. SERIAL No.	DATE STARTED	JOB NUMBER	REPAIR UNIT	DATE COMPLETED	VEHICLE MILEAGE	SCRIP
63 STN WKSP.	-	050783	AFS 019	A2076 A00	180883	11820	D

B BASE REPAIR **P** PAINT **N** NATO **C** GREEN **I** IRR **M** MATT
 16097-29-0684-6392 AEP 34 CLKSP 14-09-84 0002611 T. K. Use!

Station Wks 5/3/85
 Job No: DG499
 Speed: 25

MAJOR ASSY. SERIAL No.
 A 0135 A 0000000

RECORD OF MAJOR REPAIRS

AB 413 (FOURTH REVISED)

SECTION 6

VEHICLE PSC

Sheet of

VRM 1 8 E A 1 8

DETAILS OF REPAIRS	MAJOR ASSY SERIAL NO.	DATE STARTED	JOB NUMBER	REPAIR UNIT	DATE COMPLETED	VEHICLE MILEAGE	SCR
Gearbox assy renewed	98614	170790	U1661	A1155A00	081190	00077	
Handbrake repaired/adjusted.							
Toe in adjusted.							
Clutch fluid flywheel resealed.							
Flywheel housing renewed.							
Lighting system repaired.				8 Arm'd Wksp REME BFO 17			
Masterbrake cylinder renewed.							
Sparkign plug renewed.							
Carburettor adjusted.							

VEHICLE FSC Mk 1/2 CL
 VRM LIBEIA118

AB 413 (REVISED)

SECTION 7

RECORD OF MODIFICATIONS

Sheet of

EMER No.	COMPLETED BY	DATE	EMER No.	COMPLETED BY	DATE
✓627 (10) 17	N/A		✓629 (10) 19	N/A	
118	NEW TYPE SEAT		20	34 CLKSP Reme	02.08.84
119	N/A		21	34 CENTRAL W/SMP	15.08.84
120	FOUND COMP		22	↑	
121	34 CENTRAL W/SMP	14.08.84	23		
122	FOUND COMP		24	N/A	
123	N/A		25	↓	
124	N/A		26		
			27	34 CLKSP Reme	01.08.84
			28	↑	
			29		
✓629 (10) 1	MOD STATE		30		
2	N/A		31		
3	34 CENTRAL W/SMP	14.08.84	32	N/A	
4	FOUND COMP		33	↓	
5	" "		34		
6	" "		35		
7	" "		36	↓	
8	" "				
9	N/A				
10	34 CENTRAL W/SMP	15.08.84			
11	N/A				
12	N/A		Ph67 (10) 1	34 CENTRAL W/SMP	14.08.84
13	FOUND COMP				
14	34 CENTRAL W/SMP	14.08.84			
15	34 CENTRAL W/SMP	15.08.84			
16	N/A				
17	N/A				
18	34 CENTRAL W/SMP	14.08.84			

RECORD OF MODIFICATIONS

EMER No.	COMPLETED BY	DATE	EMER No.	COMPLETED BY	DATE
SS27 No 4	34 CENTRAL W/SHOP	15.08.84			
8	34 CENTRAL W/SHOP	15.08.84			
9	N/A				
10	N/A				
13	N/A				
14	N/A				
SS27/2 No 3	34 CENTRAL W/SHOP	15.08.84			
SS29 No 1	34 CENTRAL W/SHOP	15.08.84			
2	34 CENTRAL W/SHOP	15.08.84			
3	N/A				
4	34 CENTRAL W/SHOP	15.08.84			
5	34 CENTRAL W/SHOP	15.08.84			
6	34 CENTRAL W/SHOP	15.08.84			
7	34 CENTRAL W/SHOP	15.08.84			
8	34 CENTRAL W/SHOP	15.08.84			
9	34 CENTRAL W/SHOP	15.08.84			
10	34 CENTRAL W/SHOP	15.08.84			

VEHICLE FSC MK 1/2 CL
 VRM 1181E1A1181

AB 413 (THIRD REVISION)

SECTION 7

RECORD OF MODIFICATIONS

Sheet of

EMER No.	COMPLETED BY	DATE	EMER No.	COMPLETED BY	DATE
V627 Dec 1	CES ITEM		V627 Dec 30	N/A	
2	FOUND COMPLETED		31	FOUND COMP	
3	N/A		32	N/A	
4	FOUND COMP		33	FOUND COMPLETED	
5	— " —		34	NEW TYPE SCOT	
6	— " —		35	FOUND COMP	
7	N/A		36	34 CENTRAL W/SHOP	1.4.0884
8	34 CENTRAL W/SHOP	1.5.0884	37	— " —	1.30.0884
9	FOUND COMP		38	34 CENTRAL W/SHOP	1.5.0884
10	34 CENTRAL W/SHOP	1.5.0884	39	N/A	
11	FOUND COMPLETED		40	N/A	
12	N/A		41	FOUND COMP	
13	34 CENTRAL W/SHOP	1.4.0884	42	— " —	
14	N/A		43	34 CENTRAL W/SHOP	1.5.0884
15	34 CENTRAL W/SHOP	1.5.0884	44	FOUND COMP	
16	N/A		45	N/A	
17	FOUND COMP		46	FOUND COMP	
18	— " —		47	34 CENTRAL W/SHOP	1.4.0884
19	— " —		48	FOUND COMP	
20	N/A		49	N/A	
21	N/A		50	N/A	
22	FOUND COMP		51	FOUND COMP	
23	— " —		52	34 CLOROX REMED	01.0884
24	34 CENTRAL W/SHOP	1.5.0884	53	N/A	
25	FOUND COMP		54	34 CENTRAL W/SHOP	1.4.0884
26	— " —		55	FOUND COMP	
27	— " —		56	— " —	
28	— " —		57	FOUND COMP	
29	N/A		58	FOUND COMPLETED	

RECORD OF MODIFICATIONS

EMER No.	COMPLETED BY	DATE	EMER No.	COMPLETED BY	DATE	
√627 Aug 59	FOUND COMP		√627 Aug 88	↑		
60	34 CENTRAL WORKOP	15.08.84	89	↑		
61	34 CENTRAL W/SHOP	14.08.84	90			
62	" "	14.08.84	91			
63	FOUND COMP		92			
64	" "		93			
65	↑		94			
66	N/A		95			
67	N/A		96			
68	↓		97			
69	↓		98			
70	FOUND COMP		99			
71	N/A		100			
72	N/A		101		N/A	
73	N/A		102		↓	
74	34 CENTRAL W/SHOP	14.08.84	103			
75	↑		104			
76	↑		105			
77	↑		106			
78	↑		107			
79	N/A		108			
80	↓		109			
81	↓		110			
82	↓		111	34 CENTRAL W/SHOP		14.08.84
83	↓		112	N/A		
84	↓		113	N/A		
85	↓		114	N/A		
86	↓		115	34 CENTRAL W/SHOP		15.08.84
87	↓		116	N/A		

ASSEMBLY RECORD CARD

(TO BE KEPT WITH AB 413)

AB 413 (FOURTH REVISE)

SECTION 8

Assembly G/Box

VRM 1 8 E A 1 8

Sheet of

DESIGNATION G/Box

FWD CODE

ASSEMBLY NO. 98614

MARK-TYPE Fenet

PART NO. Q1A 2520 99815 6806

NEW/RECONDITIONED

PART B - MAJOR REPAIRS

DATE	NATURE OF REPAIR	FWD OPERATION CODE	JOB NO.	VEHICLE MILEAGE	COMPLETED BY (SUC)
<u>01/12/89</u>	<u>Base o/H</u>	<u>499A</u>	<u>A4P7827</u>	<u>1024</u>	

BASE WORKSHOP REME

PART C - MODIFICATIONS

PART D - RECORD OF POWER PACK SERVICING
DATE MILEAGE
(See notes for Completion Item 5)

EMER NO.	ARMY MOD NO.	COMPLETED BY	DATE	DATE	MILEAGE

VRM | | | | | | |

DATE		SCR/HRS	HOST	REASON FOR REMOVAL	UNIT HOLDING ASSEMBLY (SUC)
IN	OUT				
14.9.80			18 EA 18 000 72		A1155400 JOB No: 41661

5 AIRCRAFT REPAIRS
BFPO 11

NOTES FOR COMPLETION

- 1. **HEADER DETAIL**
Delete NEW/RECONDITIONED as appropriate.
- 2. **PART A — MOVEMENT INSTRUCTIONS**
To be completed by entry of the following details whenever movement of the assembly occurs.
 - a. **Date IN/OUT** Actual date of movement of assembly between power packs/vehicles/units.
 - b. **SCR/Hrs** SCR/Hours reading as applicable.
 - c. **Mileage** Odometer reading.
 - d. **Host Pack Number** Serial number of the power pack into which the assembly is fitted.
 - e. **Host Vehicle** Registration mark of the vehicle into which the assembly is fitted.
 - f. **Reason for Removal** Brief details of reason for removal.
 - g. **Unit Holding Assembly** Designation of unit holding host vehicle or assembly. (SUC)
- 3. **PART B — MAJOR REPAIRS (Usage of High Cost Spares)**
To be completed by entry of the following details whenever a major repair is carried out to the assembly.
 - a. **Date** The date job was closed.
 - b. **Nature of Repair** Brief details of each major repair.
 - c. **Job Number** The appropriate job number from workshop records.
 - d. **Vehicle Mileage** Odometer reading.
 - e. **Completed by** Designation of repair unit. (SUC)

THIS CARD MUST ACCOMPANY THE ASSEMBLY WHEN MOVEMENT OCCURS

- 4. **PART C — MODIFICATIONS**
Completed by entry of the following details whenever modifications are made to the assembly.
 - a. **Date** The date modification was completed.
 - b. **Number** Number as applicable of: —
 - (1) EMER Modification
 - (2) EMER Misc Instruction
 - (3) Local EMEI
 - (4) Modification Approval
 - (5) Technical Instruction
- 5. **PART D — RECORD OF POWER PACK SERVICING**
 - a. **Date of service.**
 - b. **Mileage at service.**
 - c. **Special Details.** Information of the items or fittings which make the assembly non-standard or of any changes made on installation, or as instructed.
- 6. **DATES** To be written as six digits as in FWD.

ASSEMBLY RECORD CARD

(TO BE KEPT WITH AB 413)

AB 413 (FOURTH REVISE)

SECTION 8

Assembly ENGINE

Sheet ONE of ONE

VRM 1181E1A118

DESIGNATION B60 FWD CODE 5049 A001 ASSEMBLY NO. 16097
 MARK-TYPE BE/L. PART NO. LVID 280599865 1373 NEW/RECONDITIONED

PART B - MAJOR REPAIRS

DATE	NATURE OF REPAIR	FWD OPERATION CODE	JOB NO.	VEHICLE MILEAGE	COMPLETED BY (SUC)
150884	BASE REPAIR OF		F		
	CATEGORY "A" EQUIPMENT	1A04A	718		A2033A
	CYLINDER BLOCK REBORED				
	TO .020" OVER SIZE				
	CRANK SHAFT RE-GROUND				
	MAINS JOURNALS .010"				
	CRANK PINS .010"				
	RECONDITIONED CYLINDER				
	HEAD AND IGNITION				
	HARNES				

PART C - MODIFICATIONS

PART D - RECORD OF POWER PACK SERVICING
 DATE MILEAGE
 (See notes for Completion Item 5)

EMER NO.	ARMY MOD NO.	COMPLETED BY	DATE	DATE	MILEAGE
5529 1	MISC INST.				
2					
4					
5					
6					
7					
8					
9					
10					
V629 21					
V627 8	NN0000				
10					
24					
43					
115					
122					

5527 4
 8 V007 1
 5527/2 3 S007 1 A2033A 150884



VEHICLE F S C
 VRM 1181E1A1181

FOURTH
 AB 413 (HARD REVISE)

SECTION 5

ANTIFREEZE RECORD

Sheet of

SYSTEM	MIXTURE	DATE CHECKED	READING BEFORE	READING AFTER	SIGNATURE	
ENGINE	AL39	1.2.0.78.2	-26	-32	[Signature]	
---	---	2.2.0.8.2	-32	-32	[Signature]	
---	---	SEPT. 1. 1981 IN WIL/SHOP.				
---	---	1.1.1.08.2	-32	-32	[Signature]	
---	---	2.6.1.1.8.2	-32	-32	[Signature]	
---	---	1.6.1.2.8.2	-32	-32	[Signature]	
---	---	1.7.0.1.8.3	-34	-34	[Signature]	
---	---	1.8.0.2.8.3	-34	-34	[Signature]	
---	---	1.6.0.3.8.3	-34	-32	[Signature]	
---	---	0.5.0.4.8.3	-34	-34	[Signature]	
---	---	0.6.0.5.8.3	-34	-34	[Signature]	
---	---	2.4.0.8.8.3	-34	-34	[Signature]	
---	---	0.1.0.9.8.3	-34	-34	[Signature]	
---	---	1.1.1.0.8.3	-32	-32	[Signature]	
---	---	2.6.1.1.8.5	-37	-37	[Signature]	
---	---	0.6.1.2.8.3	-30	-30	[Signature]	
---	---	0.4.0.1.8.4	-30	-30	[Signature]	
ANTIFREEZE REFILLED	AL39	1.3.0.9.8.4	---	-31 °C	[Signature]	
ENGINE	AL39	1.9.0.4.8.5	35	35	[Signature]	
---	---	0.8.0.5.8.5	35	35	[Signature]	
---	---	0.7.0.6.8.5	35	35	[Signature]	
---	---	0.4.0.7.8.5	35	35	[Signature]	
---	---	0.5.0.8.8.5	35	35	[Signature]	
---	---	0.3.0.9.8.5	25	35	[Signature]	
---	---	2.3.1.0.8.5	-30	-32	[Signature]	
---	---	0.5.1.1.8.5	-26	-28	[Signature]	
---	---	1.2.1.2.8.5	-30	-36	[Signature]	

ANTIFREEZE DATE ... 13.3.85 ...
 CHECKED 35 CHANGED 35 READING 0

VEHICLE DATA

Fourth Issue
AB 413 (SECOND REVISION)

TYPE **FERRIS**

SECTION 1

MARK **1/2**

REGISTERED NUMBER **18ED115**

HOLDING UNIT	STANDARD UNIT CODE	DATE
55/44 FIEW) REGT RA	17150490	JULY 71
B BTY 1st REGT P. M A	A1020110A1	MAY 1982
2nd HD REGT RA (2 BATTALY)	A02105A1	18 OCT 1985

VEHICLE CODE NUMBER

DATE	AUTHORITY	NUMBER
23 03 70	20PT REGS PAID	0112041210
9 4 79	DEMAND IDP B4123 MAN IDP	0112241210
4-09-84	BASE RETAIN 34 CHWSP RETIRE DON	01122410100

CES NUMBERS

3	3	0	4	4	AMDT	21			

ACCEPTANCE

INTO SERVICE

OVERHAUL

DATE	AUTHORITY	CLASS	MILEAGE
24 10 69	O/HAUL 23 B/W/S	1	00044
31 07 74	GRO 321/74	1	00

VEHICLE FSC

VRM 18EA18

AR 413 (THIRD REVISION)

SECTION 3

RECORD OF SERVICING

TASK	WHEN DUE			WHEN DONE				SIGNATURE
	MILEAGE	HRS OR REVS	TIME	MILEAGE	HRS OR REVS	AND DATE		
INITIAL SERVICE						18.04.85		[Signature]
VEHICLE PLACED IN OUT OF USE SERVICE						19.04.85		[Signature]
TOS SGT WEG			01.08.85					
TOS SGT WALKINSON			01.07.86					
MOO.U.S				00039		23.01.87		SS2 FLD R.A.
MOO.U.S				00039		10.02.87		SS2 FLD R.A.
MOO.U.S				00039		1.11.03.87		SS2 FLD R.A.
MOO.U.S				0047		28.04.87		SS2 FLD R.A.
MOO.U.S				0047		2.50.58.87		SS2 FLD R.A.
MOO.U.S				0047		1.6.06.87		SS2 FLD R.A.
MOO.U.S				0048		28.10.78.87		SS2 FLD R.A.
MOO.U.S				0048		28.09.87		SS2 FLD R.A.
MOO.U.S				0048		08.09.87		SS2 FLD R.A.
MOO.U.S PRE				0048		21.11.01.87		SS2 FLD R.A.
MOO.U.S				0050		21.01.11.87		SS2 FLD R.A.
MOO.U.S				0051		23.11.28.87		SS2 FLD R.A.
MOO.U.S						19.01.88		[Signature]
MOO.U.S				00052		1.8.02.88		[Signature]
MOO.U.S				00054		28.03.88		[Signature]
MOO.U.S				00054		28.04.88		[Signature]
MOO.U.S				00061		27.06.88		[Signature]
MOO.U.S				00061		27.08.88		[Signature]
MOO.U.S				00061		1.1.1.1		
CORRECT LCP PROCEDURES TO START FROM HERE!								
AS PER CONM MAINT INST 003 JAN 84								
PRE 2ND ED				00061		03.02.89		[Signature]

VEHICLE USAGE

AB 413 (FOURTH REVISE)

SECTION 2

CUMULATIVE DISTANCE

VRM L.8.E.A.1.8 1990

STATISTICAL PERIOD	ODOMETER READING		DISTANCE RUN IN PERIOD (MILES) (Assessed if odometer unserviceable)	CUMULATIVE DISTANCE (MILES)
	START	END		
BROUGHT FORWARD	0052	0052	NIL	0052
01	0052	0066	14	0066
02	0066	0066	NIL	0066
03	0066	0066	NIL	0066
04	0066	0067	1	0067
05	0067	0069	2	0069
06	0069	0069	NIL	0069
07	0069			
08		VEH IN GARMD		
09		17.07.90 TO 11.11.90		
10		0077	8	0077
11	0077	0077	NIL	0077
12	0077	0077	NIL	0077
13				

TRACK LINKS

STATISTICAL PERIOD	NUMBER OF LINKS		CUMULATIVE DISTANCE (MILES)
	LHS	RHS	
BROUGHT FORWARD			
01			
02			
03			
04			
05			
06			
07			
08			
09			
10			
11			
12			
13			

NA

VEHICLE USAGE

AB 413 (FOURTH REVISE)

SECTION 2

CUMULATIVE DISTANCE

VRM 18 EA 18 1991

STATISTICAL PERIOD	ODOMETER READING		DISTANCE RUN IN PERIOD (MILES) (Assessed if odometer unserviceable)	CUMULATIVE DISTANCE (MILES)
	START	END		
BROUGHT FORWARD	0077			0077
01	0077			
02				
03			OP GRANBY JAN 91 - MAY MAY 91	
04				
05		0077	NIL	0077
06	0077	0077	NIL	0077
07	0077	0077	NIL	0077
08	0077	0077	NIL	0077
09	0077	0077	NIL	0077
10	0077	0077	NIL	0077
11	0077	0081 EST	4	0081
12	0081	0081 EST	NIL	0081
13				

TRACK LINKS

STATISTICAL PERIOD	NUMBER OF LINKS		CUMULATIVE DISTANCE (MILES)
	LHS	RHS	
BROUGHT FORWARD			
01			
02			
03			
04			
05			
06			
07			
08			
09			
10			
11			
12			
13			

VEHICLE USAGE

AB 413 (THIRD REVISION)

CUMULATIVE DISTANCE

SECTION 2

VRM 18EA18 1988.

STATISTICAL PERIOD	ODOMETER READING		DISTANCE RUN IN PERIOD (MILES) (Assessed if odometer unserviceable)	CUMULATIVE DISTANCE (MILES)
	START	END		
BROUGHT FORWARD	0048	0048	NIL	0048
01	48	48	NIL	48
02	48	48	NIL	48
03	48	52	6	52
04	0052	0052	NIL	0052
05	0052	0052	NIL	0052
06	0052	0052	NIL	0052
07	0052	0052	NIL	0052
08	0052	0052	NIL	0052
09	0052	0052	NIL	0052
10	0052	0052	NIL	0052
11	0052	0052	NIL	0052
12	0052	0052	NIL	0052
13				

TRACK LINKS

STATISTICAL PERIOD	NUMBER OF LINKS		CUMULATIVE DISTANCE (MILES)
	LHS	RHS	
BROUGHT FORWARD			
01			
02			
03			
04			
05			
06			
07			
08			
09			
10			
11			
12			
13			

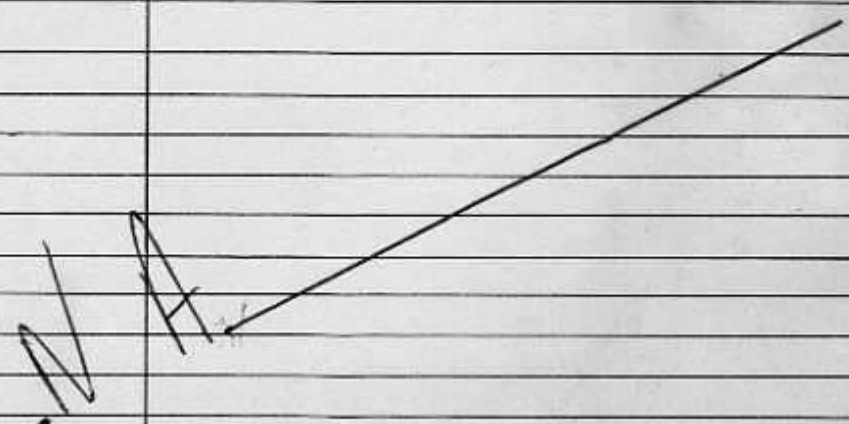

CERTIFIED TRUE COPY M.T. SGT. *[Signature]*

VEHICLE REGISTERED NUMBER 181E1A118

FOURTH
AR 413 (RECOMB REVISE)
SECTION 3

RECORD OF SERVICING

TASK	WHEN DUE		WHEN DONE (DATE)	SIGNATURE
	DISTANCE REVS	OR TIME		
5000		APRIL 80	18 04 80	<i>[Signature]</i>
	WORKING	JUNE	06 80	<i>[Signature]</i>
1000		AUGUST	27 08 80	<i>[Signature]</i>
1000		OCTOBER	16-10-80	<i>[Signature]</i>
1000		DIC	14-12-80	<i>[Signature]</i>
1000		FEB 81	02-81	<i>[Signature]</i>
5000		APRIL	04-81	<i>[Signature]</i>
1000		JUNE	23-06-81	<i>[Signature]</i>
1000	EXERCISE	AUGUST	08-81	<i>[Signature]</i>
1000		OCTOBER	10-81	<i>[Signature]</i>
1000		JAN 82	17-01-82	<i>[Signature]</i>
5000		FEB	17-02-82	<i>[Signature]</i>
1000		MAY	07-05-82	<i>[Signature]</i>
1000		AGE	19 08 82	<i>[Signature]</i>
1000		NOV	25 11 82	<i>[Signature]</i>
6000		FEB 83	09-02-83	<i>[Signature]</i>
1500		MAY 83	10-05-83	<i>[Signature]</i>
1000		APR 83	24 08 83	<i>[Signature]</i>
1000		NOV 83	24-11-83	<i>[Signature]</i>
		FEB 84		

ENGINE AND TRANSMISSION	DATE 13/3/85
OIL LEVELS CHECKED AT RAOC	MILEAGE 029
MINOR SERVICE <i>ATF check</i>	

VEHICLE FERRER

VRM 1.8.EA.1.8

FOURTH REVISION
AS 413 (THIRD REVISION)

SECTION 4

RECORD OF INSPECTIONS

TYPE OF INSPECTION	CHANGE OF CONDITION FROM TO	DATE	SIGNATURE OF INSPECTOR
C.F.T.		05.11.08.1	T. Moore
C.F.T.		01.3.11.18.1	T. Moore
C.F.T.		01.2.1.2.8.1	J. King
C.F.T.		01.6.10.1.18.2	M.T.
HO REME 1 DIV INSPECTION TEAM		01.1.1.1.1	
C.F.T.		01.5.10.28.2	P. Cell
C.F.T.		01.10.38.2	M.T.
C.F.T.		1.0.0.5.8.2	M.T.
C.F.T.		1.2.0.6.8.2	
C.F.T. PERIOD REVE EXAMINATION		1.9.0.7.8.2	
C.F.T. (EM ...)		VEH. IN	W/S/SHO.
EXAMINED BY HQ R. DIVISION		1.1.1.1.1	
TEAM ON (DATE) 1-9-82		1.1.1.1.1	
AND CLASSIFIED I PJY		1.1.1.1.1	
C.F.T.		2.5.1.10.8.2	
C.F.T.		2.5.1.1.18.2	
REME 1 DIV PRE METHOD ONE (P)		0.7.1.2.8.2	
C.F.T.		1.7.0.1.18.3	
C.F.T.		1.8.0.2.8.3	
C.F.T.		1.6.0.3.8.3	
C.F.T.		0.5.0.4.8.3	
C.F.T.		1.6.0.5.8.3	
Returned from W/S SHO, 1.23.85			
HQ Reme 1 Div Pre method one (P)		01.0.9.18.3	F.S.D.
VEN JACK TESTED		01.0.7.8.3	
C.F.T.		1.1.1.0.8.3	
C.F.T.		2.4.1.1.8.3	
C.F.T.		06.1.2.8.3	

VEHICLE REGISTERED NUMBER

18EA18

FOURTH
AB 413 (SECOND REVISE)

SECTION 4

RECORD OF INSPECTIONS

TYPE OF INSPECTION	DATE	SIGNATURE OF INSPECTOR
CFT	06 07-79	[Signature]
CFT	19 08-79	[Signature]
CFT	30 09-79	[Signature]
CFT.	15 10-79	[Signature]
BO REME 1 DIV PRE METHOD ONE (P)	01.10.79	[Signature]
CFT	29.11.79	[Signature]
CFT	7-12-79	[Signature]
CFT. No X1 50% DM2. VOR	2-01-80	[Signature] MT-Spl.
CFT	18-02-80	[Signature]
CFT	24-03-80	[Signature]
CFT	03 04 80	[Signature] MTL/TSR
CFT	07 05 80	[Signature]
CFT. 63874 W/SAPS	.6.80	[Signature]
CFT 63874 W/SAPS	.7.80	[Signature]
CFT.	12.8.80	[Signature]
CFT.	10.9.80	[Signature]
CFT.	21.10.80	[Signature]
CFT	10.11.80	[Signature]
BO REME 1 DIV PRE METHOD ONE (P)	18.11.80	[Signature]
CFT	04.12.80	[Signature]
CFT	08.01.81	[Signature]
CFT	04.02.81	[Signature]
CFT	19.3.81	[Signature]
CFT	07.4.81	[Signature]
CFT	04.5.81	[Signature]
CFT	1.6.81	[Signature]
CFT	03.07.81	[Signature]
CFT.	11.08.81	[Signature]
CFT	23.09.81	[Signature]

VEHICLE USAGE

AB 413 (FOURTH REVISE)

SECTION 2

CUMULATIVE DISTANCE

33 VRM 1,8E,1,1,8

STATISTICAL PERIOD	ODOMETER READING		DISTANCE RUN IN PERIOD (MILES) (Assessed if odometer unserviceable)	CUMULATIVE DISTANCE (MILES)
	START	END		
BROUGHT FORWARD		11365		
01	11365	11374	9	9
02	11374	11374	NIL	9
03	11374	11380	6	15
04	11380	11488	108	123
05	11488	11633	145	268
06	11633	11819	186	456
07	11819	11819	NIL	456
08	11819	11874	55	511
09	11874	11882	8	519
10	11882	12443	561	1080
11	12443	12606	163	1243
12	12606	12606	NIL	1243
13				

TRACK LINKS

STATISTICAL PERIOD	NUMBER OF LINKS		CUMULATIVE DISTANCE (MILES)
	LHS	RHS	
BROUGHT FORWARD			
01			
02			
03			
04			
05			
06			
07			
08			
09			
10			
11			
12			
13			

N/A

VEHICLE USAGE

AB 413 (FOURTH REVISE)

SECTION 2

CUMULATIVE DISTANCE

VRM 1,8,E,A,1,8

STATISTICAL PERIOD	ODOMETER READING		DISTANCE RUN IN PERIOD (MILES) (Assessed if odometer unserviceable)	CUMULATIVE DISTANCE (MILES)
	START	END		
84 BROUGHT FORWARD		12606		
01	12606			
02				
03				
04	TOS N BTY 2nd FLD REGT RA			
05	00034	00038	4	00038
06	00038	00038	NIL	00038
07	00038	00038	NIL	00038
08	00038	00038	NIL	00038
09	00038	00038	NIL	00038
10	00038	00039	1	00039
11	00039	00039	NIL	00039
12	00039	00039	NIL	37
13				

TRACK LINKS

STATISTICAL PERIOD	NUMBER OF LINKS		CUMULATIVE DISTANCE (MILES)
	LHS	RHS	
BROUGHT FORWARD			
01			
02			
03			
04			
05			
06			
07			
08			
09			
10			
11			
12			
13			

N/A

VEHICLE USAGE

AB 413 (FOURTH REVISE)

SECTION 2

CUMULATIVE DISTANCE

VRM L.8.E.A.L.8 1987

STATISTICAL PERIOD	ODOMETER READING		DISTANCE RUN IN PERIOD (MILES) - (Assessed if odometer unserviceable)	CUMULATIVE DISTANCE (MILES)
	START	END		
BROUGHT FORWARD	00039	00039	NIL	00039
01	00039	00039	NIL	00039
02	00039	00039	NIL	00039
03	00039	00039	NIL	00039
04	00039	00039	NIL	00039
05	00039	00039	NIL	00039
06	00039	00048	9	00048
07	00048	00048	NIL	00048
08	00048	00048	NIL	00048
09	00048	00048	NIL	00048
10	00048	00048	NIL	00048
11	00048	00048	NIL	00048
12	00048	00048	NIL	00048
13				

TRACK LINKS

STATISTICAL PERIOD	NUMBER OF LINKS		CUMULATIVE DISTANCE (MILES)
	LHS	RHS	
BROUGHT FORWARD			
01			
02			
03			
04			
05			
06			
07			
08			
09			
10			
11			
12			
13			

N/A

VEHICLE USAGE

AB 413 (FOURTH REVISION)

SECTION 2

CUMULATIVE DISTANCE

VRM L8EA18

1986

STATISTICAL PERIOD	ODOMETER READING		DISTANCE RUN IN PERIOD (MILES) (Assessed if odometer unserviceable)	CUMULATIVE DISTANCE (MILES)
	START	END		
BROUGHT FORWARD	00039	00039	NIL	00039
01	00039	00039	NIL	00039
02	00039	00039	NIL	00039
03	00039	00039	NIL	00039
04	00039	00039	NIL	00039
05	00039	00039	NIL	00039
06	00039	00039	NIL	00039
07	00039	00039	NIL	00039
08	00039	00039	NIL	00039
09	00039	00039	NIL	00039
10	00039	00039	NIL	00039
11	00039	00039	NIL	00039
12	00039	00039	NIL	00039
13				

TRACK LINKS

STATISTICAL PERIOD	NUMBER OF LINKS		CUMULATIVE DISTANCE (MILES)
	LHS	RHS	
BROUGHT FORWARD			
01			
02			
03			
04			
05			
06			
07			
08			
09			
10			
11			
12			
13			

N/A

COMMANDERS FUNCTIONAL TEST

1. AIM: THE AIM OF THE TEST IS TO ENABLE COMMANDERS AT ALL LEVELS TO KNOW THE GENERAL STATE OF THEIR EQUIPMENT.
2. THIS FORM IS TO BE USED IN CONJUNCTION WITH THE SERVICING SCHEDULE OF THE VEH YOU ARE ABOUT TO CFT
3. IN ADDITION TO THE TASKS CONTAINED IN THE SERVICING SCHEDULE, FSC ARE TO RECEIVE WHEEL ROTATION.
4. THIS FORM IS TO BE RETAINED IN THE AB413 FROM PRE TO PRE.

TYPE OF SERVICING DUE THIS MONTH.

AUTOMOTIVE MISSION: MOORS

TIME AND MILEAGE:

AUTOMOTIVE MONTHLY:

*MT SGT TO ENTER WHICH SERVICE IS DUE.

VEH NO. 18EA18 VEH TYPE FSC
 SS NO. 14000 DATE CHECKED 16.09.92
 INSPECTED BY Roe SPEEDO READING 0082
 COOLANT READING 34 TRACK LINKS L. R

THIS STATEMENT CONFIRMS THAT I HAVE COMPLETED THE CFT AS LAID DOWN IN SERVICING SCHEDULE NO. AND 'A' TASKS ARE TO BE COMPLETED BY THE NEXT CFT AND ALL DEMANDS HAVE BEEN HANDED INTO THE MT FOR ACTION, AND ALL 'X' TASKS HAVE BEEN ENTERED INTO THE FAULTS BOOK.

DATE: 16.09.92 RANK: Sgt NAME: DoDD

TROOP COMMANDER / TROOP NO 1

I CERTIFY THAT THE CFT HAS BEEN CONDUCTED CORRECTLY AND ALL 'A' JOBS ARE TO BE COMPLETED BY THE NEXT CFT AND DEMANDS HANDED INTO THE MT. ALL 'X' TASKS HAVE BEEN ENTERED INTO THE FAULTS BOOK.

DATE: 16/09/92 RANK: Sgt NAME: PAILEY

SIGNATURE: [Signature]

COMMENTS:

MT SGT

I CERTIFY THAT ALL DEMANDS THAT HAVE BEEN HANDED TO THE MT HAVE BEEN ACTIONED AND ALL TASKS HAVE BEEN ENTERED INTO THE FAULT BOOK.

DATED: 17.09.92 RANK: Sgt NAME: DoDD

SIGNATURE: [Signature]

COMMENTS: NO. 17018. DEMANDS. DUE. TO. VEH. BEING. BACKLOGGED.

BK'S COMMENTS:

DATE: 17.09.92 RANK: Sgt NAME: PAILEY

SIGNATURE: [Signature]

CFT DEFECTS

DEFECT CLASSIFICATION

A - DRIVER/CREW TASK

X - REME TASK

O - OBSERVATION

Serv Sched Serial	Defect	Dmd/Ref No	Classification
3.2	Aerial Base Diffn		Sigs Store
14	BY CLAMPS Diffn Box B-1 CLAMPS	DMD	354 1355
172	CREW SEATS Diffn	DMD	366
173	WIPER NOT FITTED		CES Box
176	RADIOS NOT FITTED		Sigs Store
24.1	4 NATS INOP		X
241	SPEED INOP		X
	GEARS INOP		X
	BRAKES INOP		X

SER DESIGNATION S X Y REGISTERED NOS REMARKS

PERISCOPE NO 33

BLIND OPERATION

OPTICAL CONDITION

EXTERNAL SURFACE

PERISCOPE NO 32

EXTERNAL SURFACES

OPTICAL CONDITION

HINGE OPERATION

PERISCOPE II 15A

EXTERNAL SURFACES

ELECTRICAL OPERATION

PERISCOPE NO 17

EXTERNAL SURFACES

OPTICAL CONDITION

N/A

ALL PERISCOPES HELD IN BQMS STORE

INSPECTORS NAME (BLOCK CAPITALS).....

DATE

SIGNATURE

COMMANDERS FUNCTIONAL TEST

JULY

1. AIM: THE AIM OF THE TEST IS TO ENABLE COMMANDERS AT ALL LEVELS TO KNOW THE GENERAL STATE OF THEIR EQUIPMENT.
2. THIS FORM IS TO BE USED IN CONJUNCTION WITH THE SERVICING SCHEDULE OF THE VEH YOU ARE ABOUT TO CFT.
3. IN ADDITION TO THE TASKS CONTAINED IN THE SERVICING SCHEDULE, HMLC AND FSC ARE TO RECEIVE WHEEL ROTATION.
4. THIS FORM IS TO BE RETAINED IN THE AB413 FROM PRE TO PRE.

TYPE OF SERVICING DUE THIS MONTH.

AUTOMOTIVE MISSION: MOOS

TIME AND MILEAGE:

AUTOMOTIVE MONTHLY:

*MT SGT TO ENTER WHICH SERVICE IS DUE.

VEH NO. 185A18 VEH TYPE FSC
 SS NO. 14000 DATE CHECKED 6/5/97
 INSPECTED BY SSA DDD SPEEDO READING 5582
 COOLANT READING..... TRACK LINKS L.....R.....

THIS STATEMENT CONFIRMS THAT I HAVE COMPLETED THE CFT AS LAID DOWN IN SERVICING SCHEDULE NO..... AND 'A' TASKS HAVE BEEN COMPLETED AND ALL DEMANDS HAVE BEEN HANDED INTO THE MT FOR ACTION, AND ALL 'X' TASKS HAVE BEEN ENTERED INTO THE FAULTS BOOK.

DATE: 6/5/97 RANK: SSA NAME: DD
 SIGNATURE: [Signature]

TROOP COMMANDER / TROOP NO 1

I CERTIFY THAT THIS CFT HAS BEEN CONDUCTED CORRECTLY AND ALL 'A' JOBS HAVE BEEN COMPLETED AND DEMANDS HANDED INTO THE MT. ALL 'X' TASKS HAVE BEEN ENTERED INTO THE FAULTS BOOK.

DATE:.....RANK:.....NAME:.....

SIGNATURE:.....

COMMENTS:.....

MT SGT

I CERTIFY THAT ALL DEMANDS THAT HAVE BEEN HANDED TO THE MT HAVE BEEN ACTIONED AND ALL TASKS HAVE BEEN ENTERED INTO THE FAULT BOOK.

DATE: 6/5/97 RANK: SSA NAME: DD

SIGNATURE: [Signature]

COMMENTS: ALL JOBS FSC. LIT. LITEN
1470. APP. AD. LIT. LITEN. BOOKS



BK'S COMMENTS:.....

DATE:.....RANK:.....NAME:.....

SIGNATURE:.....

CFT DEFECTS

DEFECT CLASSIFICATION

A - DRIVER/CREW TASK

X - REME TASK

O - OBSERVATION

Serv Sched Serial	Defect	Dmd/Ref No	Classification
3.2	AERIAL BASE DIFFY		A SIGS STORE
14	BHY CLAMPS DIFFY BOX BHY CLAMPS DIFFY	DMD	A (354/355)
17.2	CREW SEATS DIFFY	DMD	A (366)
17.3	WIPER NOT FITTED		A CPS BOX
17.6	RADIOS NOT FITTED		A SIGS STORE
24.1	4WAYS IDOP		X
24.1	SPEEDO IDOP		X
27.3	POSSIBLE OVERTHEATING		X
	GEARS IDOP		X
	BRAKES IDOP		X

INSTRUMENT INSPECTION REPORT

VEHICLE REG No _____

VEHICLE TYPE M109 (A2)

DATE OF INSP _____

TYPE OF INST	CHECK/TEST	S	X	Y	REMARKS
PANORAMIC DIAL SIGHT M117	EXTERNAL SURFACES	N/A			
	MECHANICAL OPERATION				
	OPTICAL CONDITION				
	VIALS				
	COUNTERS				
	FOLLOW BACKLASH				
DIAL SIGHT MOUNT M146	ELECTRICAL CONDITION				
	EXTERNAL SURFACES				
	MECHANICAL OPERATION				
	ELECTRICAL CONDITION				
DIAL SIGHT MOUNT M145	ADJUSTER MECHANISM				
	EXTERNAL SURFACES				
	MECHANICAL OPERATION				
	ELECTRICAL CONDITION				
TELESCOPE ELBOW M118	VIALS				
	COUNTERS				
	EXTERNAL SURFACES				
	MECHANICAL OPERATION				
	ELECTRICAL CONDITION				
	VIAL				
	OPTICAL CONDITION				
QUADRANT M15	RATCHET OPERATION				
	RHEOSTAT OPERATION				
	EXTERNAL SURFACES				
	PLANE SURFACE				
	ELECTRICAL CONDITION				
OFFSET PERI M42	VIALS				
	COUNTERS				
	BACKLASH				
	OPTICAL CONDITION				
	MOUNTING				

INSPECTOR _____

SIGNED _____

COMMANDERS FUNCTIONAL TEST

AIM: THE AIM OF THE TEST IS TO ENABLE COMMANDERS AT ALL LEVELS TO KNOW THE GENERAL STATE OF THEIR EQUIPMENT.

THIS FORM IS TO BE USED IN CONJUNCTION WITH THE SERVICING SCHEDULE OF THE VEH YOU ARE ABOUT TO CFT.

IN ADDITION TO THE TASKS CONTAINED IN THE SERVICING SCHEDULE, [REDACTED] FSC ARE TO RECEIVE WHEEL ROTATION.

THIS FORM IS TO BE RETAINED IN THE AB413 FROM PRE TO PRE.

TYPE OF SERVICING DUE THIS MONTH.

MOTIVE MISSION: MOUS

TIME AND MILEAGE:

MOTIVE MONTHLY:

MT SGT TO ENTER WHICH SERVICE IS DUE.

VEH NO... 18EA18... VEH TYPE... FSC
S NO... 14000... DATE CHECKED... 19.08.92
INSPECTED BY... BAR... SPEEDO READING... 00837
COLANT READING... TRACK LINKS L. N/A R. N/A

HIS STATEMENT CONFIRMS THAT I HAVE COMPLETED THE FT AS LAID DOWN IN SERVICING SCHEDULE NO. 14000 AND 'A' TASKS HAVE BEEN COMPLETED AND ALL DEMANDS HAVE BEEN HANDED INTO THE MT FOR ACTION, AND ALL 'X' TASKS HAVE BEEN ENTERED INTO THE FAULTS BOOK.

DATE: 19.08.92 RANK: BAR NAME: BAR

SIGNATURE: [Signature]

TROOP COMMANDER / TROOP NO 1

I CERTIFY THAT THIS CFT HAS BEEN CONDUCTED CORRECTLY AND ALL 'A' JOBS HAVE BEEN COMPLETED AND DEMANDS HANDED INTO THE MT. ALL 'X' TASKS HAVE BEEN ENTERED INTO THE FAULTS BOOK.

DATE: 19.08.92 RANK: CAPT NAME: CONROBERT

SIGNATURE: [Signature]

COMMENTS:

MT SGT

I CERTIFY THAT ALL DEMANDS THAT HAVE BEEN HANDED TO THE MT HAVE BEEN ACTIONED AND ALL TASKS HAVE BEEN ENTERED INTO THE FAULT BOOK.

DATE: 19.08.92 RANK: BAR NAME: BAR

SIGNATURE: [Signature]

COMMENTS: ALL JOBS FTS
INTO APPROPRIATE BOOKS



EX'S COMMENTS:

DATE: [Signature] RANK: CAPT NAME: CONROBERT

SIGNATURE: [Signature]

INSTRUMENT OPT REPORT 432/FERRET

ITEM	DESIGNATION	S	X	Y	REGISTERED NOS	REMARKS
1	PERISCOPE NO 33					
	BLIND OPERATION					
	OPTICAL CONDITION					
	EXTERNAL SURFACE					
2	PERISCOPE NO 32					
	EXTERNAL SURFACES					
	OPTICAL CONDITION					
	HINGE OPERATION					
3	PERISCOPE II 13A					
	EXTERNAL SURFACES					
	ELECTRICAL OPERATION					
	PERISCOPE NO 17					ALL PERISCOPES HELD
4	EXTERNAL SURFACES					IN BOMS STORE
	OPTICAL CONDITION					

INSPECTORS NAME (BLOCK CAPITALS)..... B.S.C. DODD.....
DATE ... 10.06.93 ...
SIGNATURE ... J. H. Dodd

COMMANDERS FUNCTIONAL TEST

AIM: THE AIM OF THE TEST IS TO ENABLE COMMANDERS AT ALL LEVELS TO KNOW THE GENERAL STATE OF THEIR EQUIPMENT.

THIS FORM IS TO BE USED IN CONJUNCTION WITH THE SERVICING SCHEDULE OF THE VEH YOU ARE ABOUT TO CPT.

IN ADDITION TO THE TASKS CONTAINED IN THE SERVICING SCHEDULE, HMLC AND FSC ARE TO RECEIVE WHEEL ROTATION.

THIS FORM IS TO BE RETAINED IN THE A5413 FROM PRE TO PRE.

TYPE OF SERVICING DUE THIS MONTH.

MOTIVE MISSION: Maus

TIME AND MILEAGE:

MOTIVE MONTHLY:

MT SGT TO ENTER WHICH SERVICE IS DUE.

VEH NO... 18 EA 18 ... VEH TYPE... FSC
S NO... 14000 ... DATE CHECKED... 15 04 92
INSPECTED BY... DL EWARDS ... SPEEDO READING... 00815
COOLANT READINGS... N/A ... TRACK LINKS L... R

THIS STATEMENT CONFIRMS THAT I HAVE COMPLETED THE PT AS LAID DOWN IN SERVICING SCHEDULE NO. 14000 AND 'A' TASKS HAVE BEEN COMPLETED AND ALL DEMANDS HAVE BEEN HANDED INTO THE MT FOR ACTION, AND ALL 'X' TASKS HAVE BEEN ENTERED INTO THE FAULTS BOOK.

DATE: 15 04 92 RANK: DL NAME: LEWIS
SIGNATURE: [Signature]

TROOP COMMANDER / TROOP NO 1

I CERTIFY THAT THIS CPT HAS BEEN CONDUCTED CORRECTLY AND ALL 'A' JOBS HAVE BEEN COMPLETED AND DEMANDS HANDED INTO THE MT. ALL 'X' TASKS HAVE BEEN ENTERED INTO THE FAULTS BOOK.

DATE: 6 MAY 92 RANK: Sgt NAME: [Signature]

SIGNATURE: [Signature]

COMMENTS:

MT SGT

I CERTIFY THAT ALL DEMANDS THAT HAVE BEEN HANDED TO THE MT HAVE BEEN ACTIONED AND ALL TASKS HAVE BEEN ENTERED INTO THE FAULT BOOK.

DATE: 06 05 92 RANK: DL NAME: [Signature]
2nd Field Regiment RA

SIGNATURE: [Signature]

COMMENTS: JOB AND DMS. APPROPRIATE.

BT'S COMMENTS: [Signature]

DATE: 07 05 92 RANK: [Signature] NAME: [Signature]

SIGNATURE: [Signature]

CFT DEFECTSDEFECT CLASSIFICATION

A - DRIVER/CREW TASK

X - REME TASK

O - OBSERVATION

Serv Sched Serial	Defect	Dmd/Ref No	Classification
2	ENGINE DRAIN PLUG DIFFY	DMD	A (361)
3.1	FREE OFF WORKING LEVERS	DMD	A (356)
3.2	AERIAL BASES DIFFY		A SIGS STORE
3.3	CONDOS WATCH SEAL V/S	DMD	A
4.1	SPACE TUBE INNER TUBE V/S	DMD	A
7	ENGINE LOWER CROPPER V/S	DMD	A
14	BTY CLAMPS DIFFY BOX BTY CLAMPS DIFFY	DMD	A (354/355)
17.2	CREW SEATS DIFFY	DMD	A (366)
17.3	WIPER NOT FITTED		A LES BOX
17.6	RADIO'S NOT FITTED		A RADIO STORE
21	DUR BACK REST V/S	DMD	A (1659/91)
23.1	GCLP REG ADJUST		X
24.1	L WAYS INOP		X
24.1	SPEEDO INOP		X
27.3	POSSIBLE OVER HEATING		X
	RED RED REFLECTORS	DMD	A
	ATTACH FUEL CAP	DMD	A
	GEARS INOP		X
	BRAKES INOP		X

COMMANDERS FUNCTIONAL TEST

1. ~~AIM~~. THE AIM OF THE TEST IS TO ENABLE COMMANDERS AT ALL LEVELS TO KNOW THE GENERAL STATE OF THEIR EQUIPMENT.
2. THIS FORM IS TO BE USED IN CONJUNCTION WITH THE SERVICING SCHEDULE OF THE VEH YOU ARE ABOUT TO CPT.
3. IN ADDITION TO THE TASKS CONTAINED IN THE SERVICING SCHEDULE, [REDACTED] FSC ARE TO RECEIVE WHEEL ROTATION.
4. THIS FORM IS TO BE RETAINED IN THE AB413 FROM PRE TO PRE.

TYPE OF SERVICING DUE THIS MONTH.

AUTOMOTIVE MISSION: MOOS

TIME AND MILEAGE: _____

AUTOMOTIVE MONTHLY: _____

*MT SGT TO ENTER WHICH SERVICE IS DUE.

VEH NO... 18FA18 ... VEH TYPE... FSC
 SS NO... 14000 ... DATE CHECKED... 270318
 INSPECTED BY... DR. GIBSON ... SPEEDO READING... 0081.57
 COOLANT READING... 1.1 ... TRACK LINKS 1 ... R...

THIS STATEMENT CONFIRMS THAT I HAVE COMPLETED THE CPT AS LAID DOWN IN SERVICING SCHEDULE NO. 14000 ... AND 'A' TASKS HAVE BEEN COMPLETED AND ALL DEMANDS HAVE BEEN HANDED INTO THE MT FOR ACTION, AND ALL 'X' TASKS HAVE BEEN ENTERED INTO THE FAULTS BOOK.

DATE: 270318 RANK: DC ... NAME: EDWARDS ...
 SIGNATURE: [Signature] ...

TROOP COMMANDER / TROOP NO 1

I CERTIFY THAT THIS CPT HAS BEEN CONDUCTED CORRECTLY AND ALL 'A' JOBS HAVE BEEN COMPLETED AND DEMANDS HANDED INTO THE MT. ALL 'X' TASKS HAVE BEEN ENTERED INTO THE FAULTS BOOK.

DATE: 270318 RANK: CAPT ... NAME: GIBSON ...

SIGNATURE: [Signature] ...

COMMENTS: _____

MT SGT

I CERTIFY THAT ALL DEMANDS THAT HAVE BEEN HANDED TO THE MT HAVE BEEN ACTIONED AND ALL TASKS HAVE BEEN ENTERED INTO THE FAULT BOOK.

DATE: 270318 RANK: SGT ... NAME: CLEAVEK ...

SIGNATURE: [Signature] ...

COMMENTS: _____

BK'S COMMENTS:

DATE: 270318 RANK: [Signature] ... NAME: [Signature] ...

SIGNATURE: [Signature] ...

RESTRICTED

ANNEX E1 TO CHAPTER 15

CFT DEFECTSDEFECT CLASSIFICATION

A - DRIVER/CREW TASK

X - REME TASK

O - OBSERVATION

Serv Sched Serial	Defect	Dmd/Ref No	Classification
2	ENGINE DRAIN PLUG DIFFY	DMD	X1
32	ANTENNA BASE DIFFY	SIG STORE	X1
34	EXTINGUISHERS DIFFY	CES BOX	X1
41	SPARE TYRE INNER TUBE	DMD	X1
7	ENGINE COVER STOPPER	DMD	X1
14	BY CLAMPS DIFFY BY BOX CLAMPS DIFFY	DMD	X1
172	CREW SEATS DIFFY	DMD	X1
173	WIPER NOT FITTED	CES BOX	X1
176	RADIO'S NOT FITTED	RADIO STORE MANUALS	X1
21	DR. BACK REST US	1045 DMD	X1
23.1	GCP RED ADJUSTING	JOB CARD	X2
241	FOUR WAYS INOP	————	X2
241	SPEEDO INOP	————	X2
273	POSSIBLE OVERHEATING	————	X2
	RED REFLECTORS DIFFY	DMD	X1
	ATTACH FUEL CAP	DMD	X1
	GEARS INOP	JOB CARD	X2
#	NO WORK TO BE CARRIED OUT ON FSC #		

COMMANDERS FUNCTIONAL TEST (CFT)

1. This form is to be used in conjunction with the servicing schedule of the vehicle you are about to CFT.

2. This form is to be retained in the AB 413 from PPE to PPE.

VEH REG NO 18EA18 TYPE OF VEH FSC

SS No 14000 DATE OF CFT 100292

INSPECTED BY BOE EDWARDS SPEEDS 00081 EST

COOLANT SG -30 STATE OF BTYE GOOD
(IE) SG READING)

TYPE OF SERVICING DUE MOOUS

TYPE OF SERVICING COMPLETED NIL

STATEMENT BY NO. 1

This statement confirms that I BOE EDWARDS have ensured that the attached CFT has been carried out correctly and that all x2 jobs have been entered in the faults book and that all x1 jobs have been completed or demand No's entered on the CFT.

Date 110292

Signature [Signature]

ECTS SHEET

KEY X1 = Crew Job
 X2 = RENE Job
 O = Observation

SS SERIAL NO	REMARKS/DEMAND NO'S		
2	ENGINE DRAIN PLUG DIFFY	X1	DMD
32	DIFFY ANTENNA BASE	X1	RADIO STORE
34	EXTINGUISHERS DIFFY	X1	CES BOX
41	SPARE TYRE INNER TUBE VALVE	X1	DMD
7	ENGINE COVER STOPPER DIFFY	X1	DMD
14	BTM CLAMPS DIFFY	X1	DMD
	BTM BOX CLAMP DIFFY	X1	DMD
172	CREW SEATS DIFFY	X1	DMD
173	WIPERS NOT FITTED	X1	CES BOX
176	RADIO NOT FITTED	X1	RADIO STORE
21	DUR BACK REST U/S	X1	ICLS DMD
231	CIP REQ ADJUSTMENT	X2	JOB CARD
241	FOUR WAYS INOP	X2	---
	SPEEDO INOP	X2	---
273	POSSIBLE OVER HEATING	O	RECS RD RUN
	RED REFLECTORS DIFFY	X1	DMD
	ATTACH FUEL CAP	X1	DMD
	CREAS INOP	X2	JOB CARD

* ALL DMD N°S will be put on CFT when book comes out of QM(T)



3104

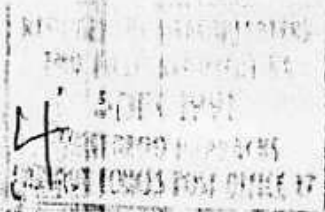

Headquarters Royal Artillery
3rd Armoured Division
British Forces Post Office 114

Telephone Körbecke Military Extension

371

RA 2918

See Distribution

3120

28 Nov 91

BCN

DISPOSAL OF FERRET SCOUT CARS (FSC)

References:

- A. HQRA RA 3102 dated 17 Oct 91.
- B. HQ Arty 1 (BR) Corps 10835 dated 11 Nov 91.

1. In Reference A HQRA sought disposal instructions for the FSC, as both the AS90 establishment and the draft TD for WARRIOR OPV excluded the OP second vehicle.
2. HQ Arty 1 (BR) Corps is not able to support the request. The explanation for which is enclosed at Reference B.
3. Regiments are to continue with the policy given in Reference A, that is to man only the primary OP vehicle and place the FSC is out of use status.

is?
19?

M J W FARROW
Maj
for CRA

Enclosure:

- 1. Reference B.

Distribution:

External:

Action:

- 2 Fd Regt ←
- 27 Fd Regt
- 49 Fd Regt

SEEN	STAMP
CO	
ZIC	
ADJ1	
AADJ1	
LSM	
CC	
SGT 'A'	
SGT 'G'	
DAO	
DE BCO	
MOV	
REG	
POST BCO	
Copy to:	BC LNO

QMT

18CA18

RESTRICTED

Appendix 28 to ANNEX E

**FERRET
'OUT OF USE' SERVICING - MONTHLY CHECK**

Op No	Operation	No of Lubri-cators	Lubri-cant
	BEFORE STARTING ENGINE		
1	Check fuel level (on gauge)		
2	Check engine oil level		
3	Check coolant level and SG		
4	Check fire extinguishers		
5	Check lights		
6	Check horn		
7	Check tyres and tyre pressures		
8	Check power steering reservoir		
9	Check brake reservoir oil level		
10	Select and engage each gear six times		
	SERVICE BATTERIES AS FOLLOWS		
11	Check level of electrolyte. (Top up with distilled water if necessary)		
12	Clean battery surfaces		
13	Check security and clean terminals, smear with protective grease		
14	Check security of battery clamps		PX 7
	START ENGINE		
	After starting engine:		
15	Check that all gauges and warning lights are operating		
16	Check for any fuel, oil or coolant leaks		
17	Move vehicle and check brakes and steering		
	DRIVE VEHICLE FOR 5 MILES		
	At end of run:		
18	Check for any fuel, oil or coolant leaks		
19	Check brake discs, hubs and bevel boxes for overheating		
20	Check steering linkage condition		
21	Check tyres for damage (cuts etc) and condition/wear		
22	Check brake pad plunger position		
23	Check wheel nuts visually		
24	Replenish as necessary with fuel and oil		
	PARK VEHICLE		
25	Check wheels		
26	Release handbrake		

RESTRICTED

Appendix 29 to ANNEX E

**FERRET
'OUT OF USE' SERVICING - QUARTERLY CHECK**

Op No	Operation	No of Lubri-cators	Lubri-cant
1	Carry out Monthly Check		
	Check lubrication of:		
2	Steering ball joints		
3	Steering swivel pins 1 and 2		
4	Steering swivel pins 3 to 5		
5	Suspension links 1 and 2		
6	Suspension links 3 to 5		
7	Turret ring Mk 2 2/6		
8	All seat mechanisms		
9	Gear change, forward/reverse, gear selector, accelerator, starter cable control, linkages and cables		
	Check levels in:		
10	Bevel boxes		
11	Hubs		
12	Gearbox		
13	Transferbox		
14	Power steering box (3 to 5)		
15	Fluid coupling		
16	Brake fluid reservoir		
17	Manual Steering:		
	a. Upper steering bevel box		
	b. Cross shaft bevel box		

INSPECTION REPORT FORMS

Vehicle Registration Mark

18	EA	18
----	----	----

Jun 91

BSM

N BTY 'A' VEHICLES
SERVICING, CFT AND COOLANT READINGS

1. Due to Op Granby all CFTs, servicing and AL39 readings were carried out in the Gulf.
2. Due to operational circumstances the above checks were not entered in the vehicles documents or were lost or damaged.



S CLEAVER

Sgt

N Bty MT

INSPECTION REPORT SUMMARY ('A' VEHICLES)

Army Form G857
(Revised 2/8)
Page of 11

VEHICLE Jack
and wire rope V/S
After lifting Tackle insp
Awaiting paper work

PRE
DATA

Vehicle Type and Mk. FERRET 1/2		Registration No. 18EA 18	
Unit 2 FD REGT RA		Sub Unit N BTY	
Date of Inspection 26 Nov 91		Date of Issue 24 10 69	
Date of Last Overhaul 31 07 74		Mileage since last overhaul	
Mileage 77 miles (speedo inop)		Coolant SG -32	
No. of links LH / RH /			
Assembly	Serial No.	Usage	

Additional Information
VOR - X Ø1, Ø4, Ø5.
BW Ø1, Ø4.

REMARKS

Documents Estimated mileage should be added to Section 2.	Maintenance	Modifications
Vehicle System	Sentence	Vehicle Sentence PRE 2ND FD REGT RA (MIS) (M) (M) SENTENCE CLASS I X VOR
Automotive	JACK V/S FROM LIFTING	Inspectors Signature
Weapon	TACKLE INSPECTION	
NBC	29:11:51	
Communications		
Specialist		Name
		Date

Signature Date	OC LAD	Signature Date	OC Sub Unit (The 2nd Field Regiment RA) -9 DEC 1991 BFPO 17	Signature Date	OC Unit 09/12/91
-------------------	--------	-------------------	--	-------------------	-------------------------

System Inspection Report ('A' Vehicles)

Army Form G85
(Revised 2/8)

PRE

Sheet 1 of 1

Vehicle Type and Mk.

F.S.C. MK 1/2

Registration No.

18 EA 18

System

AUTOMOTIVE

Mileage/
Hours

77 MILES
(SPEEDO INOP, NO EST MILEAGE G/W)

Information for Summary

System Sentence

PRE AND FD, REST W/ARE
SENTENCE CLASS I X VOR

The System is fully serviceable except for the following tasks:

Crew Responsibility



* VOR

REME Responsibility

Serial	Task	Remarks	Serial	Task	Remarks
Ø1	Fit reflector RHR wing	DMD MT NO 305	Ø1*	Rectify LH indicators inop	
Ø2	Bolts missing at 2 rear hull belly plates	DMD NO 1043 NO 1659/91	Ø2	Remove broken butterfly nut at RH smoke discharging	
Ø3	Secure fuel cap on chain	Done	Ø3	Repair RHR wing	
Ø4	Renew dvr's seat backrest	DMD MT NO 488 1043 NO 1659/91	Ø4*	Rectify speedo inop	
Ø5	Fit bulb bulb + cover to 4 way glasher switch	Done	Ø5*	Rectify no 1st + 2nd gear	
Ø6	Secure RH battery box		Ø6	Adj. fuel mixture and fit spring to throttle linkage at carb.	
Ø7	Secure batt. box covers	DMD NO 355	Ø7	Rectify handbrake slips off ratchet.	

Remarks

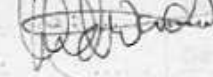
N BATTERY
SATISFACTORY
INSPECTION REPORT

MT NO. 
BK L. NO. 

Inspectors Signature



Name

Date

CPL MCCOMSKY 26 Nov 91

INSPECTION REPORT SUMMARY ('A' VEHICLES)

Army Form G857A
(Revised 2/82)
Pad of 100

DATA

Vehicle Type and Mk. FSC MK 1/2			Registration No. 18EA18		
Unit 2 FD REGT RA		Sub Unit N BTY			
Date of Inspection 260592			Date of Issue 241069		
Date of Last Overhaul 310774			Mileage since last overhaul NOT KNOWN		
Mileage TRUCK MILEAGE NOT KNOWN. MILEOMETER READING 77 MILES.			Coolant SG NC		
No. of links LH RH					
Assembly	Serial No.	Usage	Assembly	Serial No.	Usage
Additional Information					

REMARKS

Documents SATISFACTORY.		Maintenance SATISFACTORY.	Modifications Require BRANDING UP TO DATE.
Vehicle System	Sentence		Vehicle Sentence
Automotive	VOR / BUTHY.		VOR / BUTHY.
Weapon			Inspectors Signature  Name: C. G. 570 17 A1844 Date: 260592.
NBC			
Communications			
Specialist			
OC LAD		OC Sub Unit	OC Unit
Signature	Signature	Signature	Signature
Date	Date	Date	Date

System Inspection Report ('A' Vehicles)

Army Form G857E
(Revised 2/82)

Sheet of

Vehicle Type and Mk.

FSC MK 1/2

Registration No.

Registration No.

18EA18

System

AUTOMOTIVE

Mileage/
Hours

77 MILES

Information for Summary

System Sentence

VOR / BOTHY

The System is fully serviceable except for the following tasks:

Crew Responsibility

REME Responsibility

Serial	Task	Remarks	Serial	Task	Remarks
①	FIT REAR REFLECTORS.		①	FIT VEH WARNING PLATES	
②	CHECK TYRE PRESSURE.		②	SECURE FAN COWLING STABILIZER BAR.	
			③	BLEED BRAKES	
			④	ADJUST BRAKES.	
			⑤	RECTIFY H/BRAKE RELEASE LEVER INOP.	

Remarks

Inspectors Signature

Signature

Signature

Name CROSS

Date 200592

INSPECTIONS
2 FD REGT WISP REME
27 MAY 1992
BFPO 17

INSPECTION REPORT SUMMARY ('A' VEHICLES)

Army Form G857A
(Revised 2/82)
Pad of 100

DATA					
Vehicle Type and Mk. Delorean TNSP. FSC 1/2.			Registration No. 18 EA 18		
Unit 2nd REGT R.A.		Sub Unit N BTI			
Date of Inspection 051092.		Date of Issue 241069			
Date of Last Overhaul 010984.		Mileage since last overhaul			
Mileage 77 miles.		Coolant SG -32.			
No. of links		LH		RH	
Assembly	Serial No.	Usage	Assembly	Serial No.	Usage
ENG	16097.				
G/BOX	98614				

Additional Information

CBS NOT PRESENTED
STATIC INSP.

REMARKS

Documents		Maintenance		Modifications AS RSL AS 4B SECT 7.	
Vehicle System		Sentence		Vehicle Sentence IX VOL.	
Automotive		VOL.			
Weapon				Inspectors Signature 	
NBC				Name CH THURST	
Communications				Date 051092.	
Specialist					
OC LAD		OC Sub Unit		OC Unit	
Signature		Signature		Signature	
Date		Date		Date	

System Inspection Report ('A' Vehicles)

Army Form G8571
(Revised 2/82)

DISPOSAL INSP.

Sheet of

Vehicle Type and Mk.

FSC 112

Registration No.

18 SA 18

System

2A BOST KA

Mileage/
Hours

77 MILES

Date of inspection

AUTOMOTIVE

Information for Summary

* DENOTES VOL.

System Sentence

I X VOL.

The System is fully serviceable except for the following tasks:

Crew Responsibility

REME Responsibility

Serial	Task	Remarks	Serial	Task	Remarks
01.	FIT ACC RETURN SPRING.		01.	RECTIFY NO BRAKES	*
02.	SERVICE BATHS		02.	FIT L/R/H REFLECTOR	*
03.	GREASE ALL POINTS. INSP		03.	FIT VEHICLE WARNING LIGHTS.	
			04.	SECURE FAN COOLING BAR.	
			05.	REPAIR/BREW R/H/R B.W.	
			06.	RECTIFY H/BRAKE SLIPPING.	I X VOL.

Remarks

STATIC INSP.

Inspectors Signature

[Signature]

Signature

Signature

Date

Date

Name

DL THICKET

Date

05 10 92

QM(T)1503

REGIMENTAL STOCKTAKING BOARD 19 JUL - 2 AUG 91

DEFICIENCY LIST

SUB UNIT CHECKED.....^N BTY
 FERRET VEH REG NO 18FA1R
 ACCOUNT/STORE CHECKED.....
 FERRET
 ET/TEAM
 PAGE 1 OF 1 PAGE

Ser (a)	Item Designation (b)	NSN (c)	Qty (d)	CES/Schedule (e)	Remarks (f)
01	Mirror Assy	6MT3 2540 99 803 0783	1	CES ITEM 33044	53
02	Mirror Assy	6MT3 2540 99 803 0704	1		54
03	Padlock	G1 5340 99 910 8185	8		60
04	Cover	M1 1040 99 962 1175	1		75
05	Cover	M1 1040 99 962 1174	1		76
06	Spanner	F1 5120 99 120 3949	1		102
07	Spanner	F1 5120 99 120 3950	1		103
08	"	F1 5120 99 120 7888	1		104
09	Key fuel	9ASC 5120 99-815 7800	1		121
10	Wrench	9ASC 5120 99-815 7813	1		123
11	Spanner	9ASC 5120 99 815 7808	1		125
12	Tommy bar	F1 5120 99 136 6308	1		126
13	Spanner	F1 5120 99 910 5980	1		128
14	Compound	6MT1 6850 99 881 6421	1		166
15	First Aid kit	6545992110682	1		190
16	Spanner	F1 5120 99 910 5980	1		95
17	"	F1 5120 99 910 6001	1		97
18	"	F1 5120 99 942 5967	1		101
19	Gauge Fire	6MT2 4910 99 807 0183	1		118
20	Spanner	71C 5120 99 845 1508	1		119
21	"	F1 5120 99 910 5986	1		129

OFFICER/NO RESPONSIBLE FOR CHECK:

RANK...CAPT..... NAME...AMBROSE...RA... SIG.....

MT28

VEHICLE JACK INSPECTION

TYPE OF JACK Scissor.....

PART NO. GMTI) SIZOFF 201 4907.....

VEN. ISSAIS FK.....

DATE	SERVENCE	REMARKS	SIGNATURE
01 04 92	UNINSPECTION	OPERATION INSPECTION	K. B. A. W. W/C